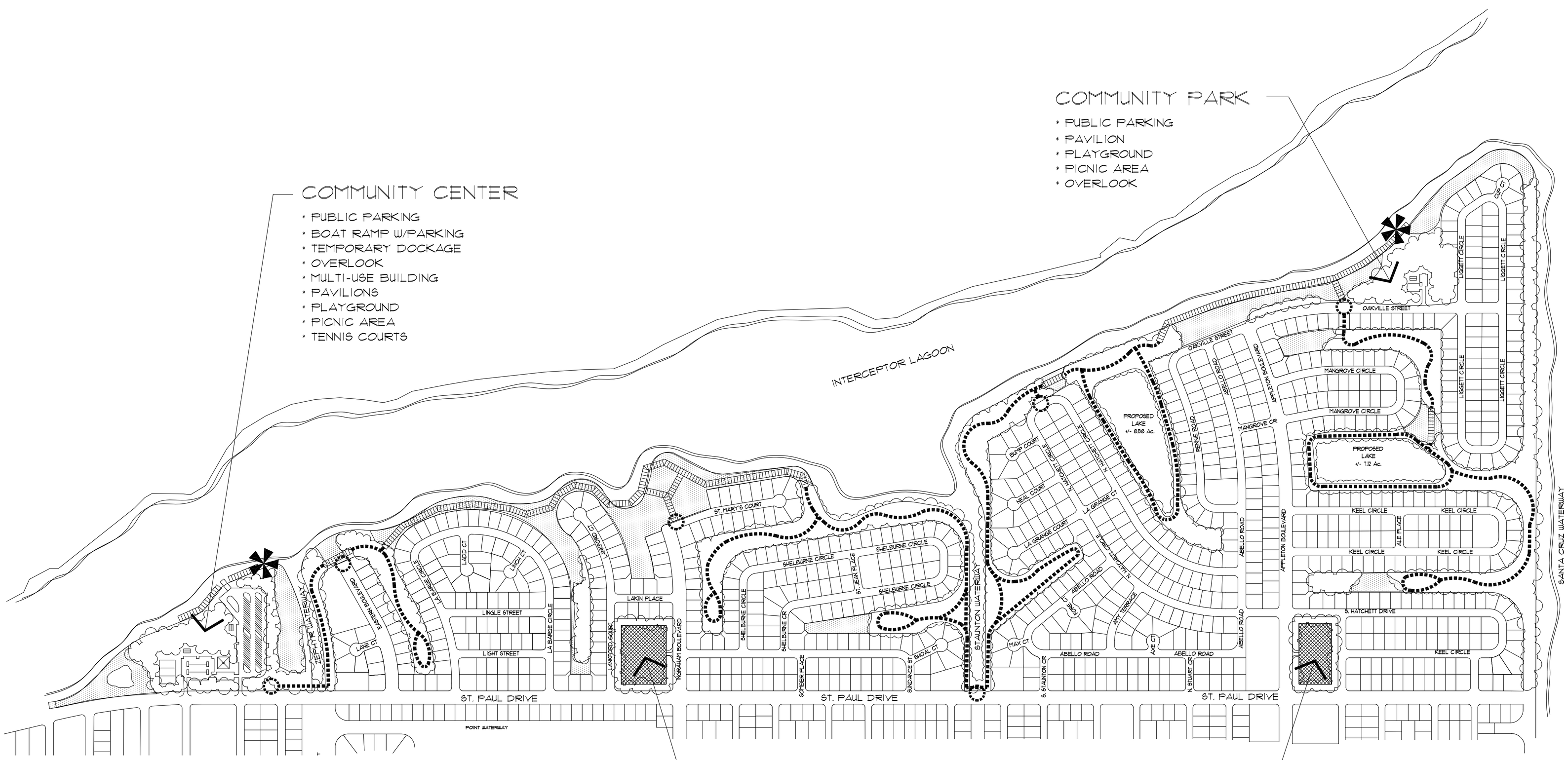

LEGEND

- ELEVATED BOARDWALK
- PUBLIC ACCESS
- UPLAND TRAILS (WITH SEATING AREAS AND EXERCISE STATIONS)
- JURISDICTIONAL WETLANDS
- OVERLOOK

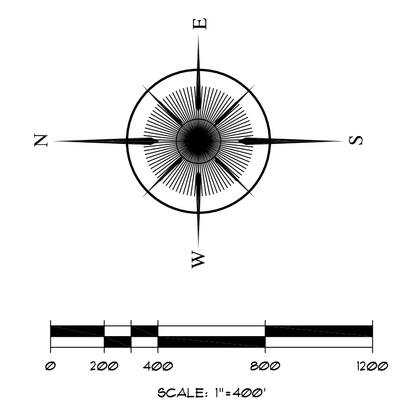

CHARLOTTE ENGINEERING & SURVEYING, INC.
CIVIL ENGINEERS-LAND DEVELOPMENT & SPORTS FACILITY CONSULTANTS
LAND SURVEYORS-LANDSCAPE ARCHITECTS-FORENSIC ENGINEERS
EB No. 2904
LB No. 2904
LC No. 371
■ Port Charlotte Office
1100 El Jobean Road
Port Charlotte, Florida 33948
Telephone No. (941) 629-2592
Fax No. (941) 143-8238
E-mail: cae@charlotteeng.com
□ Tampa Office
110 South Hoover Blvd., Suite 100
Tampa, FL. 33609
Telephone No. (813) 289-2599
Fax No. (813) 289-5366

SECTION 34 COMMON AREA IMPROVEMENTS

SECTION 34 LAND TRUST
CHARLOTTE COUNTY, FLORIDA

FOR
DOWNING-FRYE REALTY, INC.
8300 Wiltshire Drive, Suite #5
Port Charlotte, FL 33981
Telephone No. (239) 289-1667
Fax No. (941) 697-3375

REVISIONS:

John T. Sweet, R.L.A.
LA 0001032
State of Florida
Charlotte Engineering & Surveying, Inc.
Authorization No. LC-0000371

DATE:	01/10/07
SCALE:	1"=400'
DRAWN BY:	LKC
CHECKED BY:	JTS
PROJECT # 12373	

Sheet 1